MỪNG THÁNH GIUSE
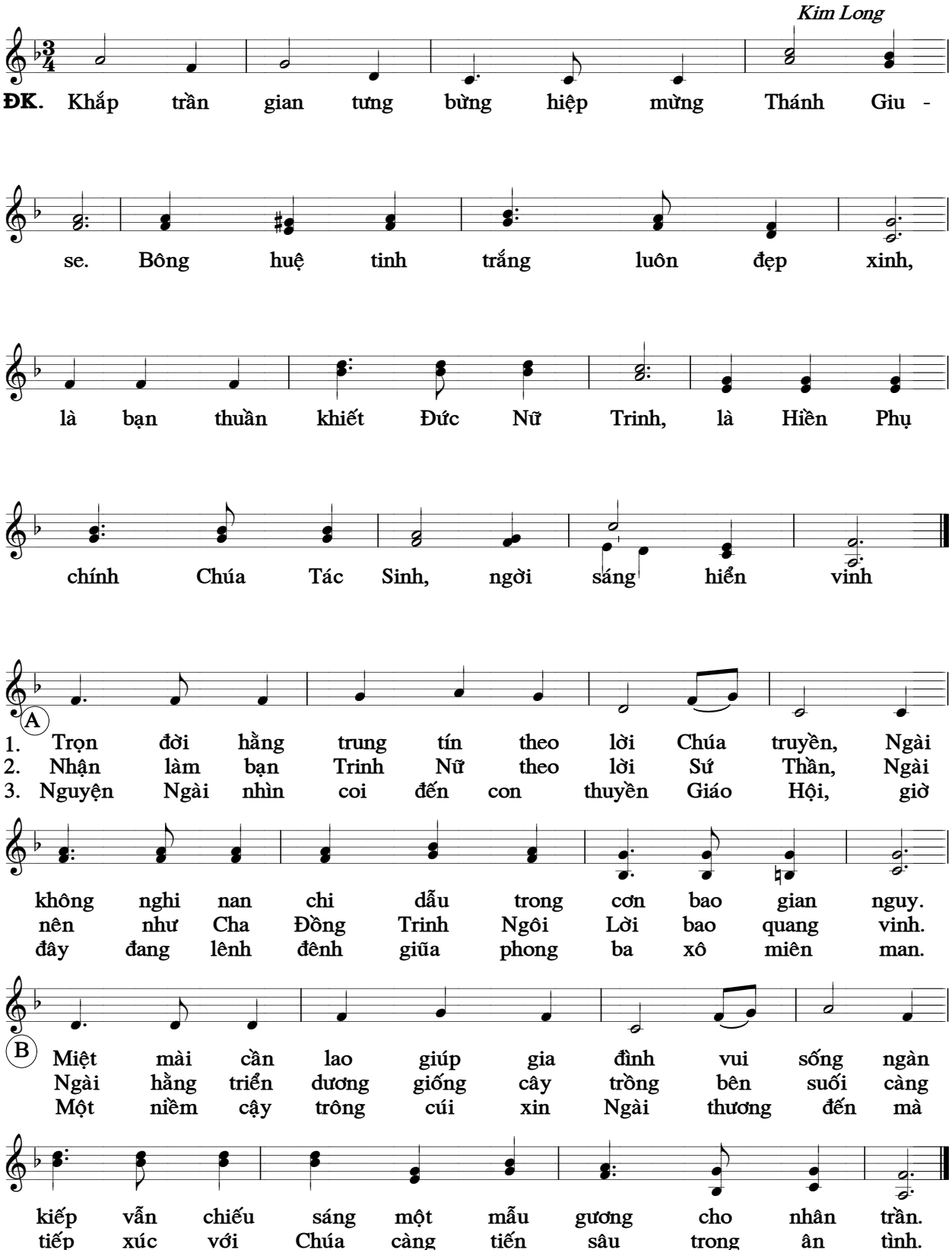
Kim Long